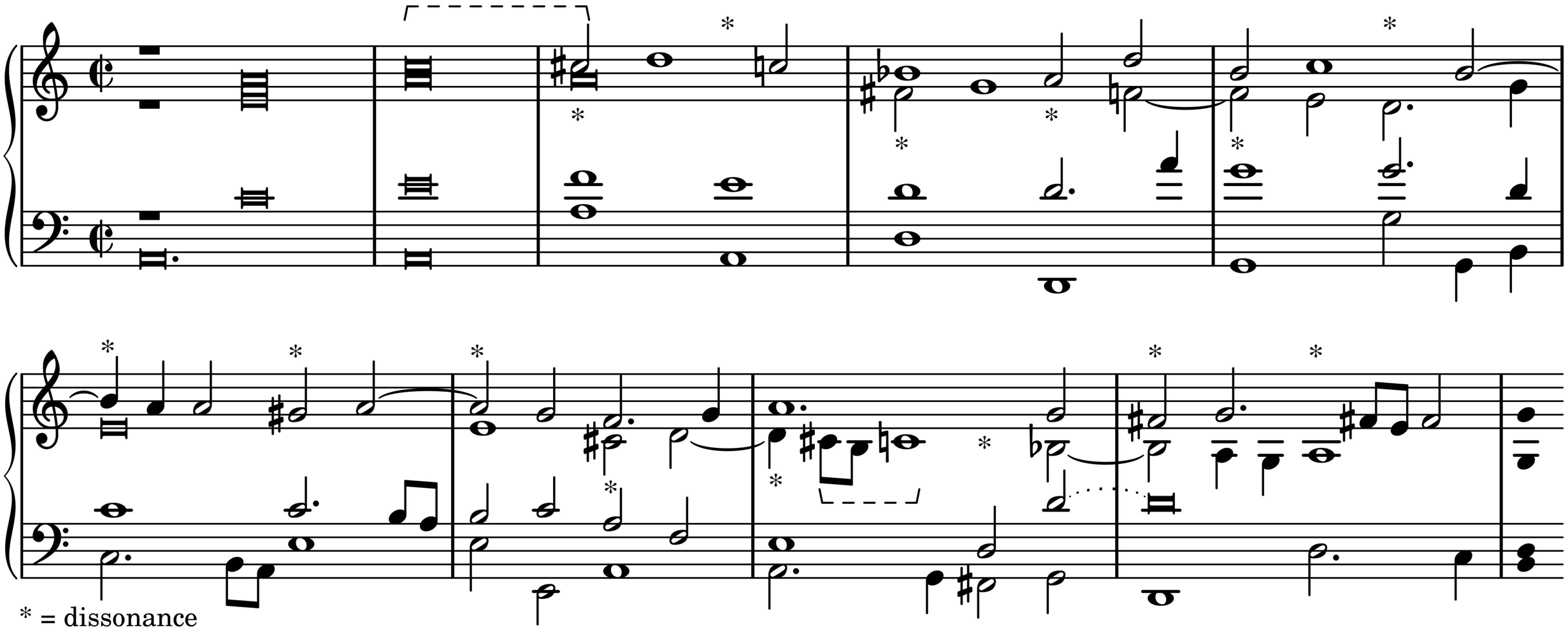

* = dissonance

= chromaticism