Gravis ad tempus maioris perfectionis

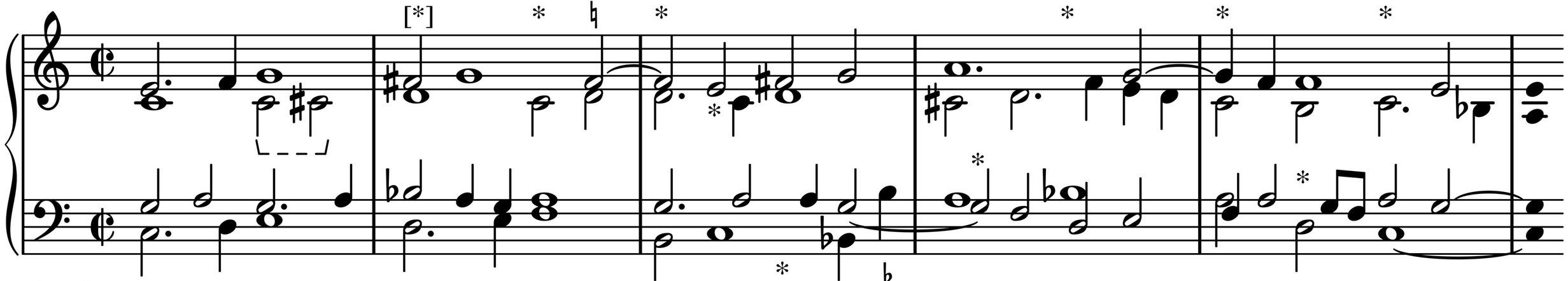

* = dissonance

= chromaticism