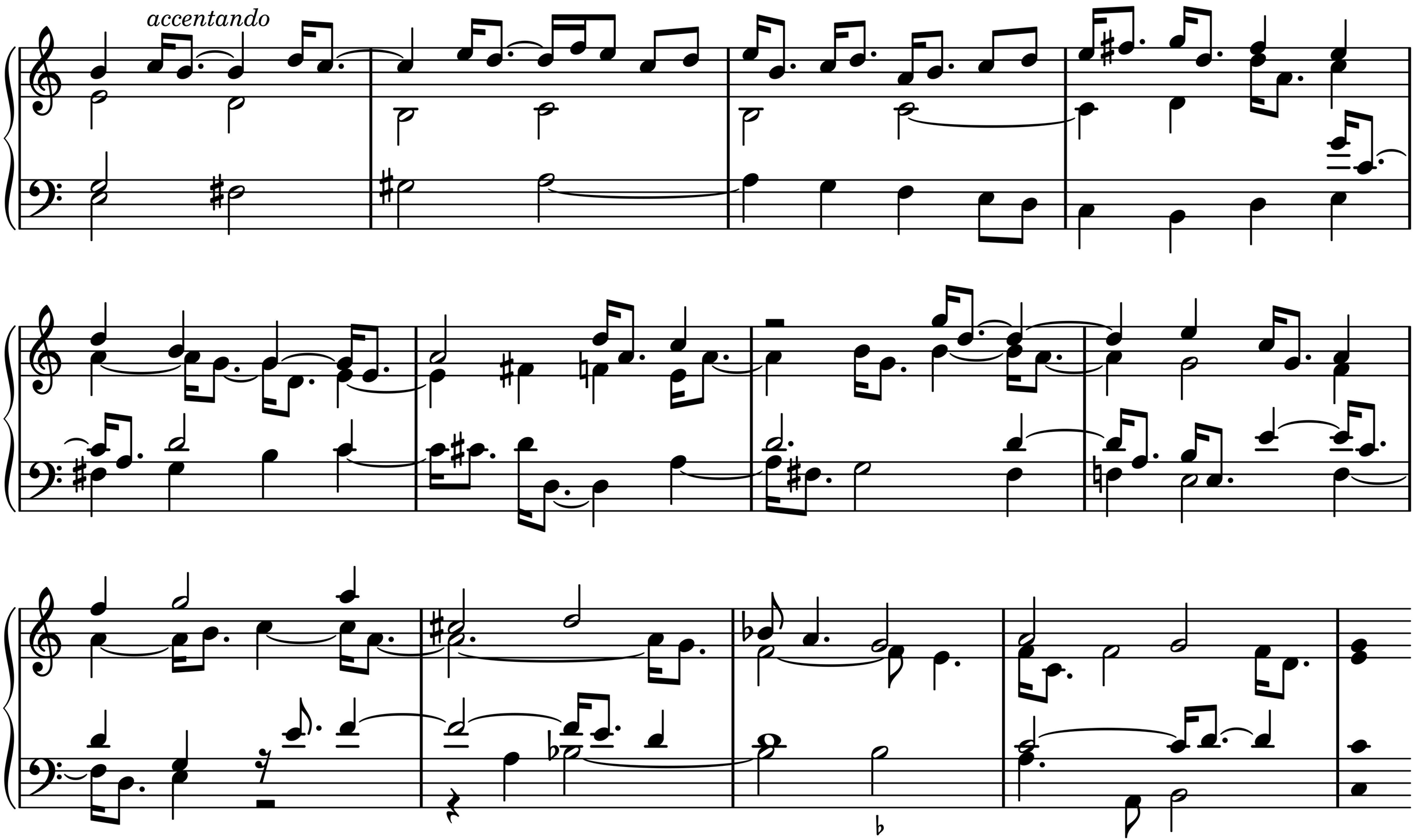
accentando